Daylight noise

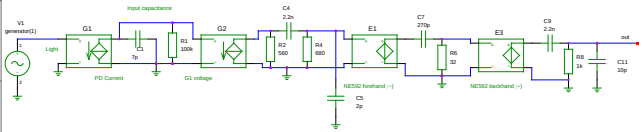

Nighttime Noise

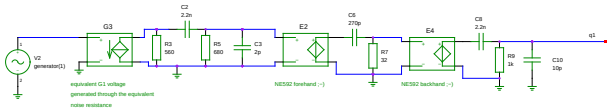

A4	Gnucap options	numdigit=9 out=10000 clobber nonstray
A5	Gnucap directive	.print ac vmdb(out) vp(out) vmdb(q1) vp(q1) vr(out) vi(out)
A7	Gnucap directive	.ac 0 1G 10k >sim/rx_noise.data Basic Quiet
A6	Gnucap directive	.op

Ronja RX Noise Spectrum

TITLE

FILE:	To be released under GFDL	REVISION:	20071010
PAGE 1 OF 1		DRAWN BY:	Clock