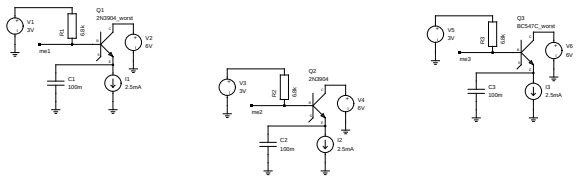

A1	Gnucap directive	.include sim/models/2n3904_worst.lib
A2	Gnucap directive	.include sim/models/2n3904.lib
A3	Gnucap directive	.include sim/models/bc547c_worst.lib
A4	Gnucap options	numdgt=9 out=10000 clobber nonstray
A5	Gnucap directive	.print ac zm(me1) zr(me1) zi(me1) zm(me2) zr(me2) zi(me2) zm(me3) zr(me3) zi(me3)
A6	Gnucap directive	.op
A7	Gnucap directive	.ac 1k 100Meg Dec 20 >sim/emitter_cap.data Basic Quiet

TITLE: 2N3904 and BC547C emitter capacity

FILE: To be released under GFDL

REVISION:

PAGE 1 OF 1

DRAWN BY: Clock