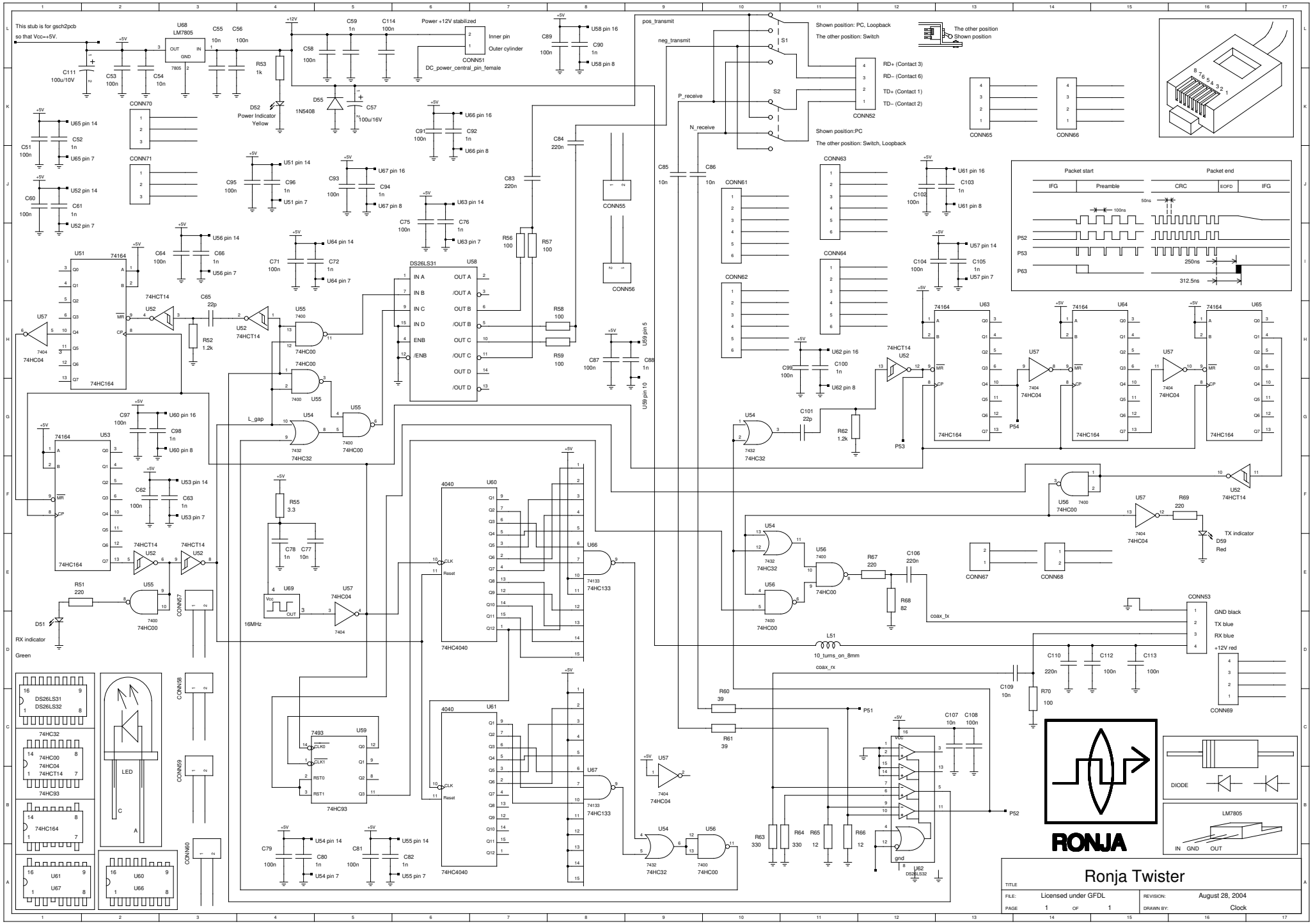

This stub is for gsch2pcb
so that Vcc=+5V.
U68
LM7805
Power +12V stabilized
Inner pin
Outer cylinder
CONN51
DC_power_central_pin_female
pos_transmit
neg_transmit
P_receive
N_receive
Shown position: PC, Loopback
The other position: Switch
The other position
Shown position
Shown position:PC
The other position:Switch, Loopback
RD+ (Contact 3)
RD– (Contact 6)
TD+ (Contact 1)
TD– (Contact 2)
CONN52
Power Indicator
Yellow
Packet start
Packet end
IFG
Preamble
CRC
EOFD
IFG
50ns
100ns
250ns
312.5ns
P52
P53
P63
DS26LS31
74HCT14
74HC164
74HC00
74HC04
74HC32
74HC133
74HC93
4040
7493
7432
7400
7404
16MHz
L_gap
RX indicator
Green
TX indicator
Red
GND black
TX blue
RX blue
+12V red
coax_tx
coax_rx
10_turns_on_8mm
LED
DIODE
LM7805
IN GND OUT
RONJA
Ronja Twister
TITLE
FILE:
Licensed under GFDL
REVISION:
August 28, 2004
PAGE
1
OF
1
DRAWN BY:
Clock