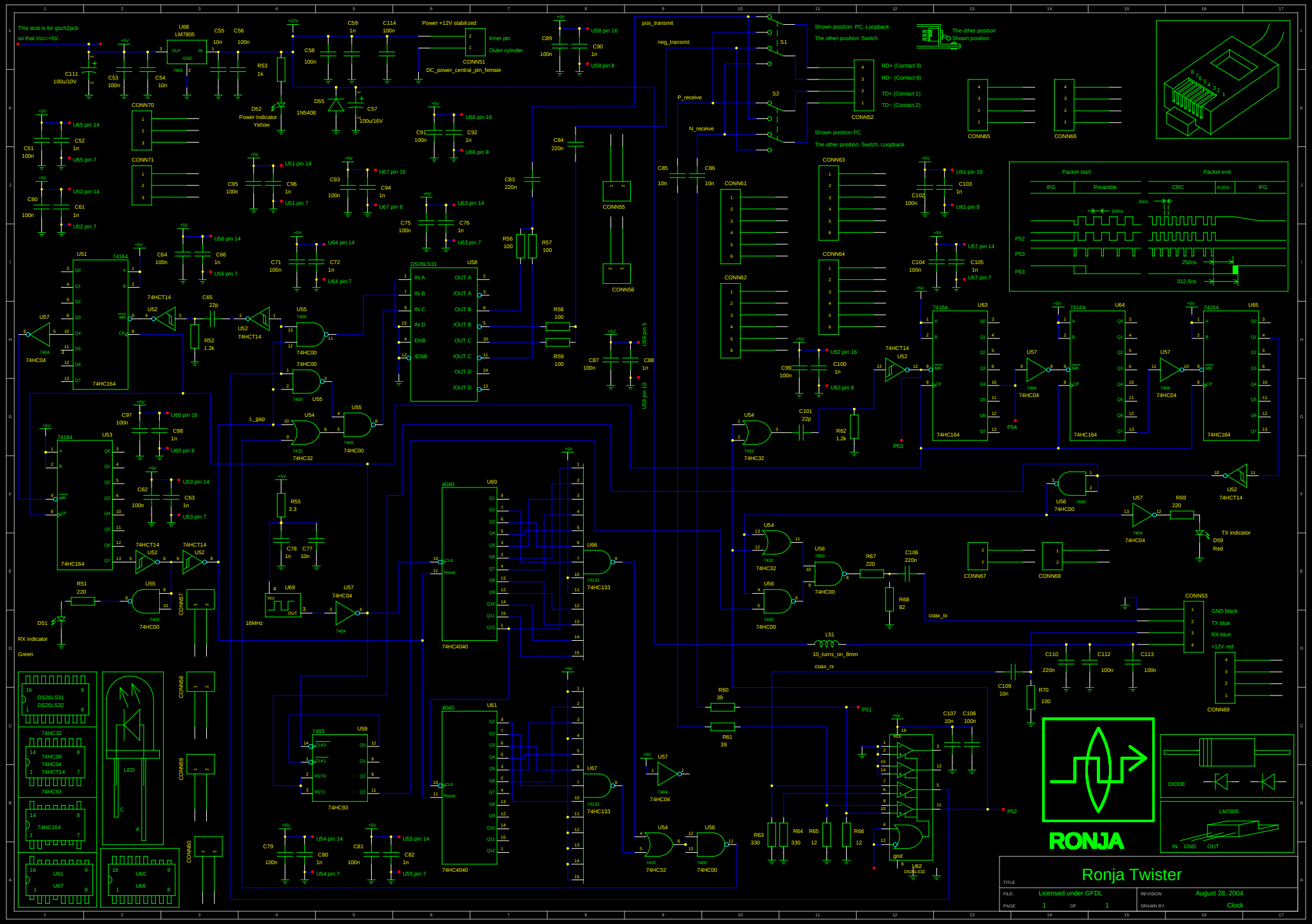
Ronja Twister
TITLE
FILE:
Licensed under GFDL
REVISION:
August 28, 2004
PAGE
1
OF
1
DRAWN BY:
Clock
RONJA
This stub is for gsch2pcb so that Vcc=+5V.
Power +12V stabilized
Inner pin
Outer cylinder
DC_power_central_pin_female
Shown position: PC, Loopback
The other position: Switch
Shown position:PC
The other position: Switch, Loopback
RD+ (Contact 3)
RD− (Contact 6)
TD+ (Contact 1)
TD− (Contact 2)
Packet start
Packet end
IFG
Preamble
CRC
EOFD
RX indicator
Green
TX indicator
Red
GND black
TX blue
RX blue
+12V red
coax_tx
coax_rx
10_turns_on_8mm
16MHz
LED
DIODE
LM7805
IN GND OUT