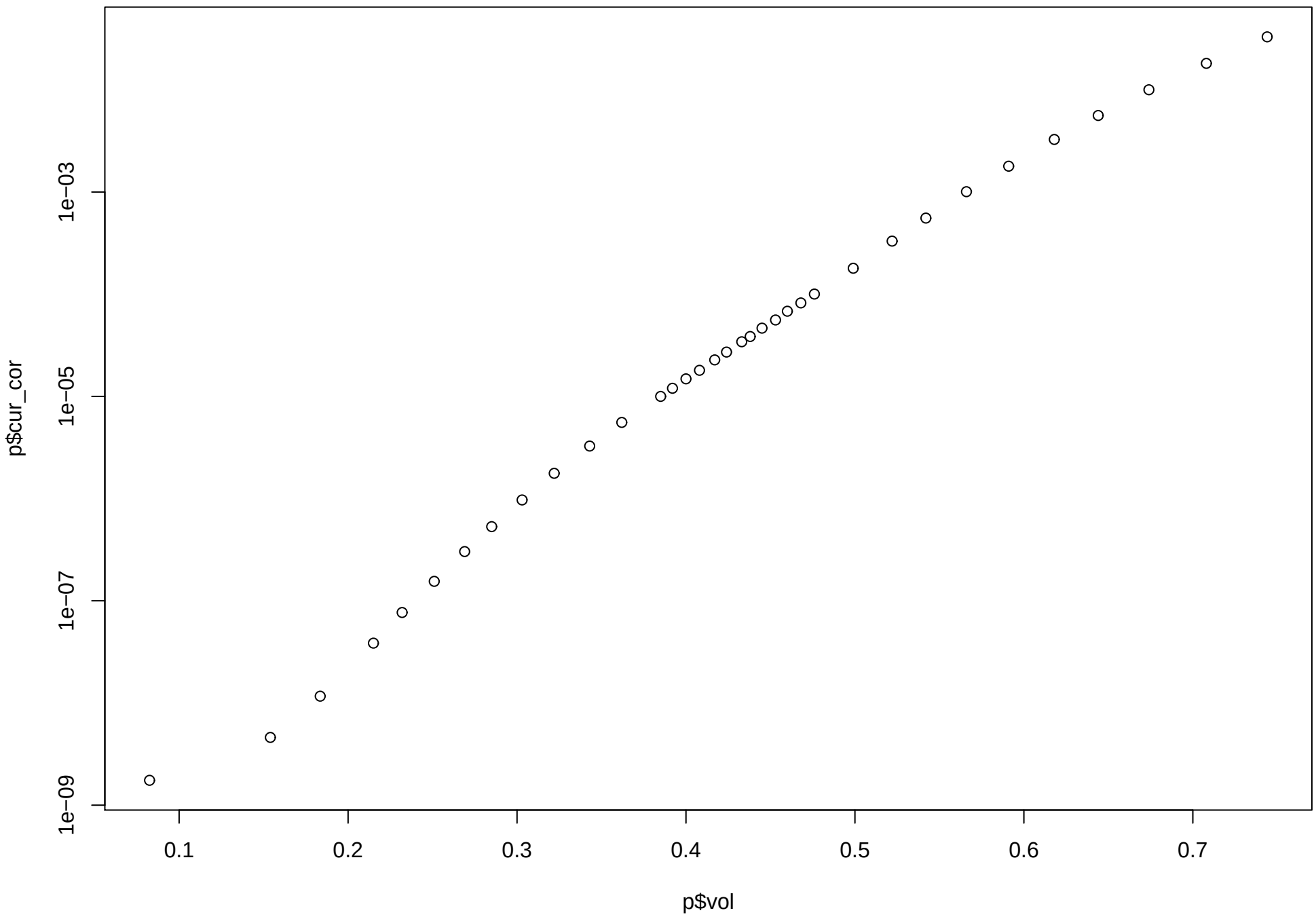
p$cur_cor
1e−09
1e−07
1e−05
1e−03
0.1
0.2
0.3
0.4
0.5
0.6
0.7
p$vol

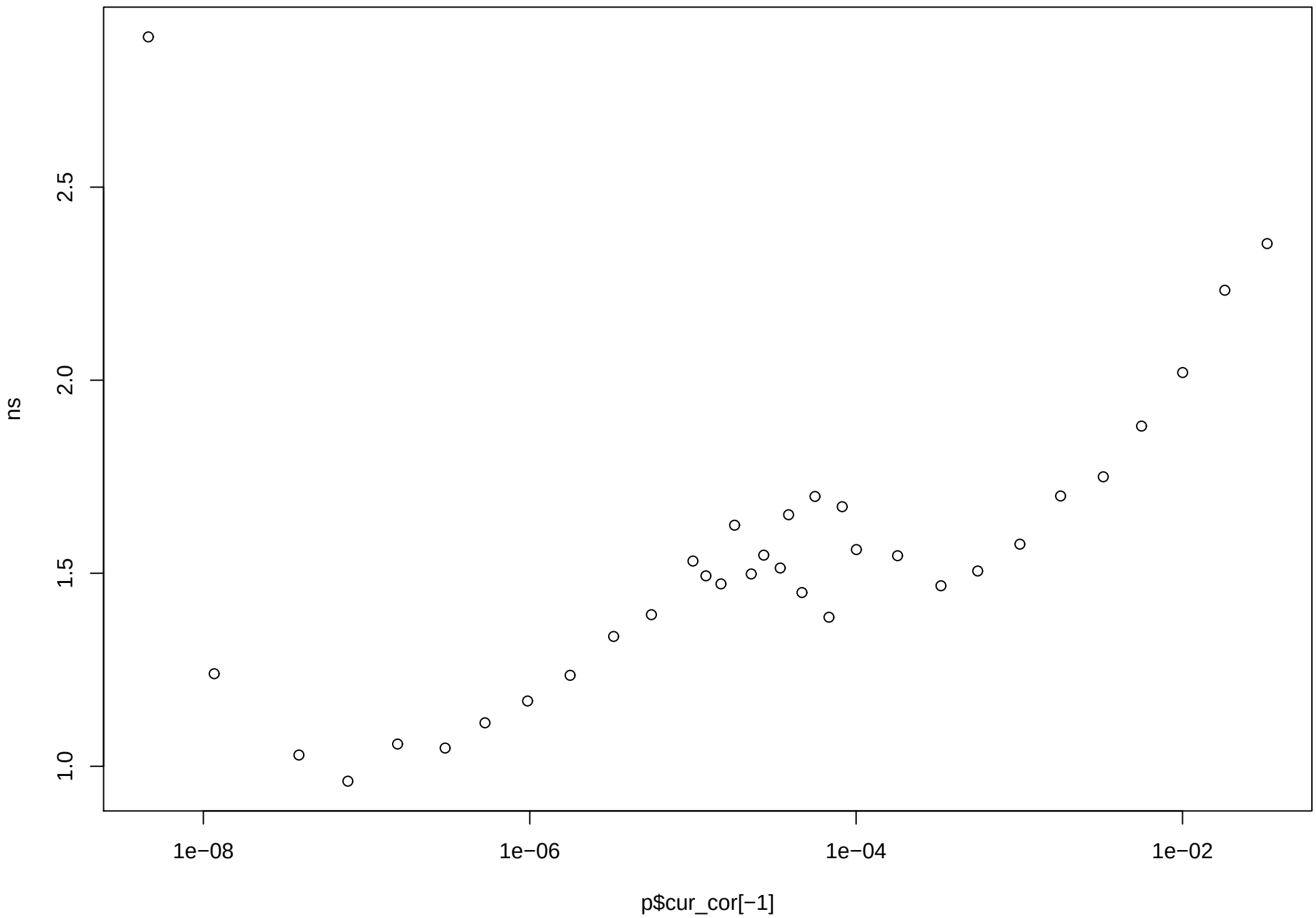
ns
2.5
2.0
1.5
1.0
1e−08
1e−06
1e−04
1e−02
p$cur_cor[−1]

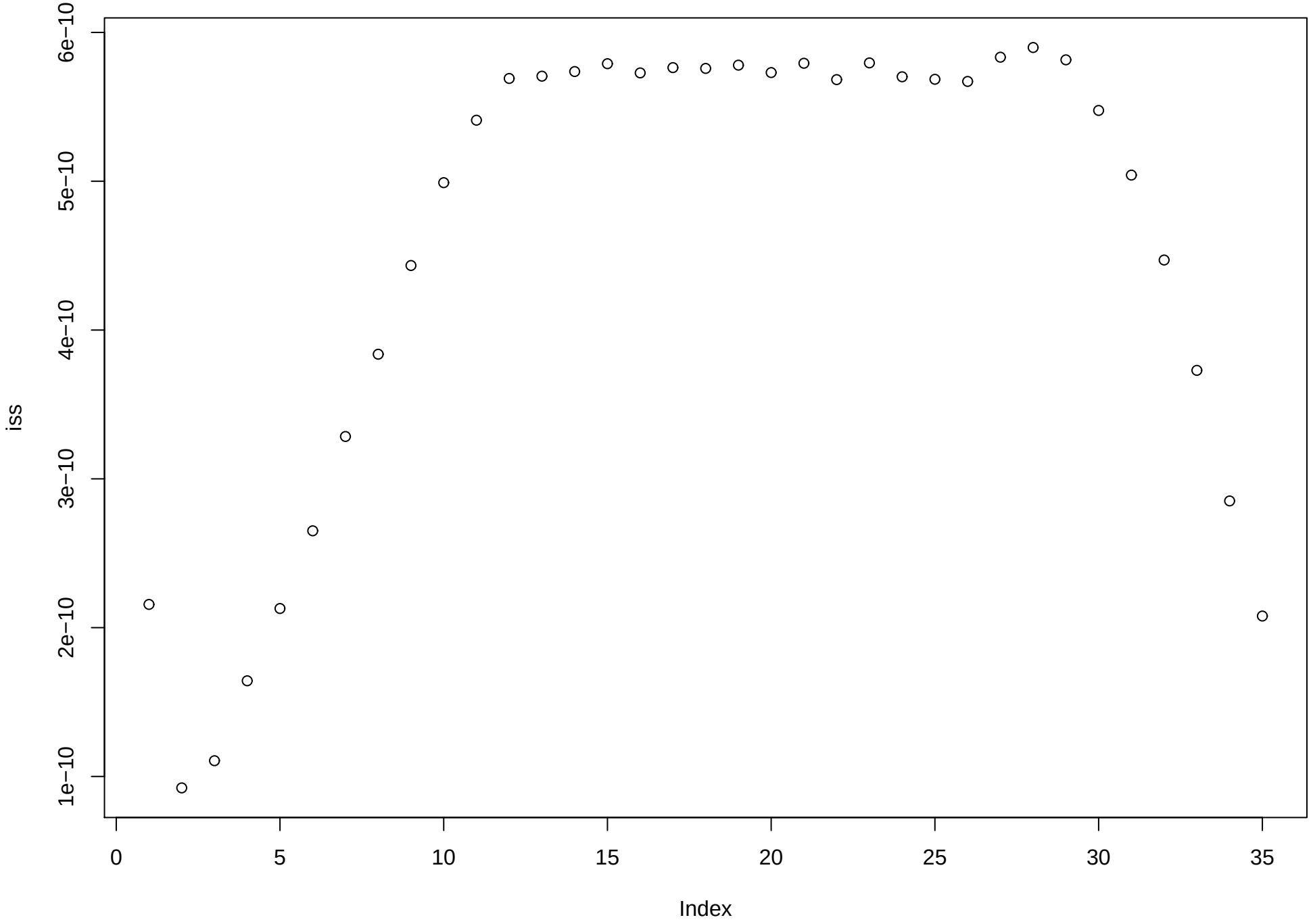
iss
1e−10
2e−10
3e−10
4e−10
5e−10
6e−10
0
5
10
15
20
25
30
35
Index

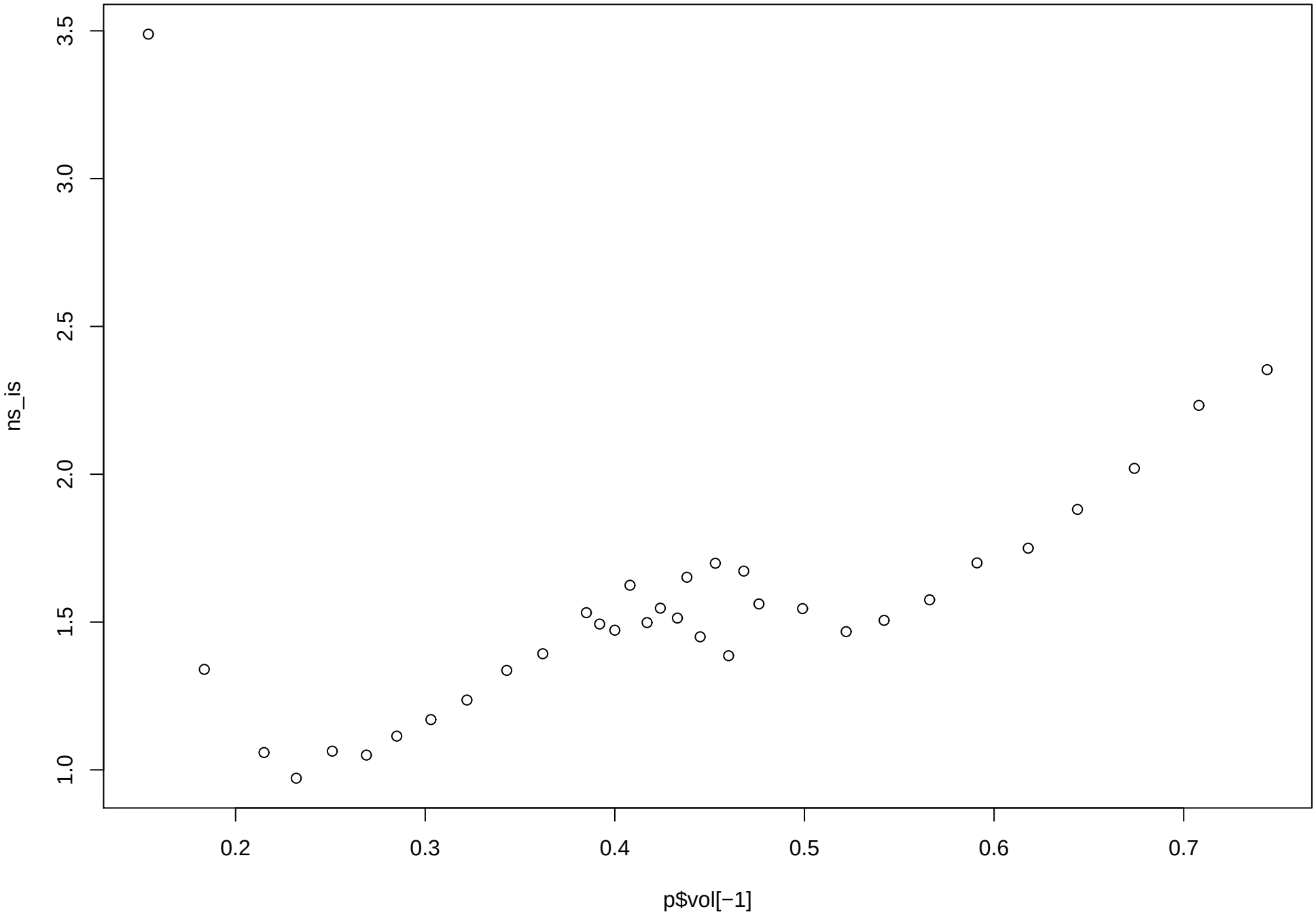
ns_is
3.5
3.0
2.5
2.0
1.5
1.0
0.2
0.3
0.4
0.5
0.6
0.7
p$vol[−1]

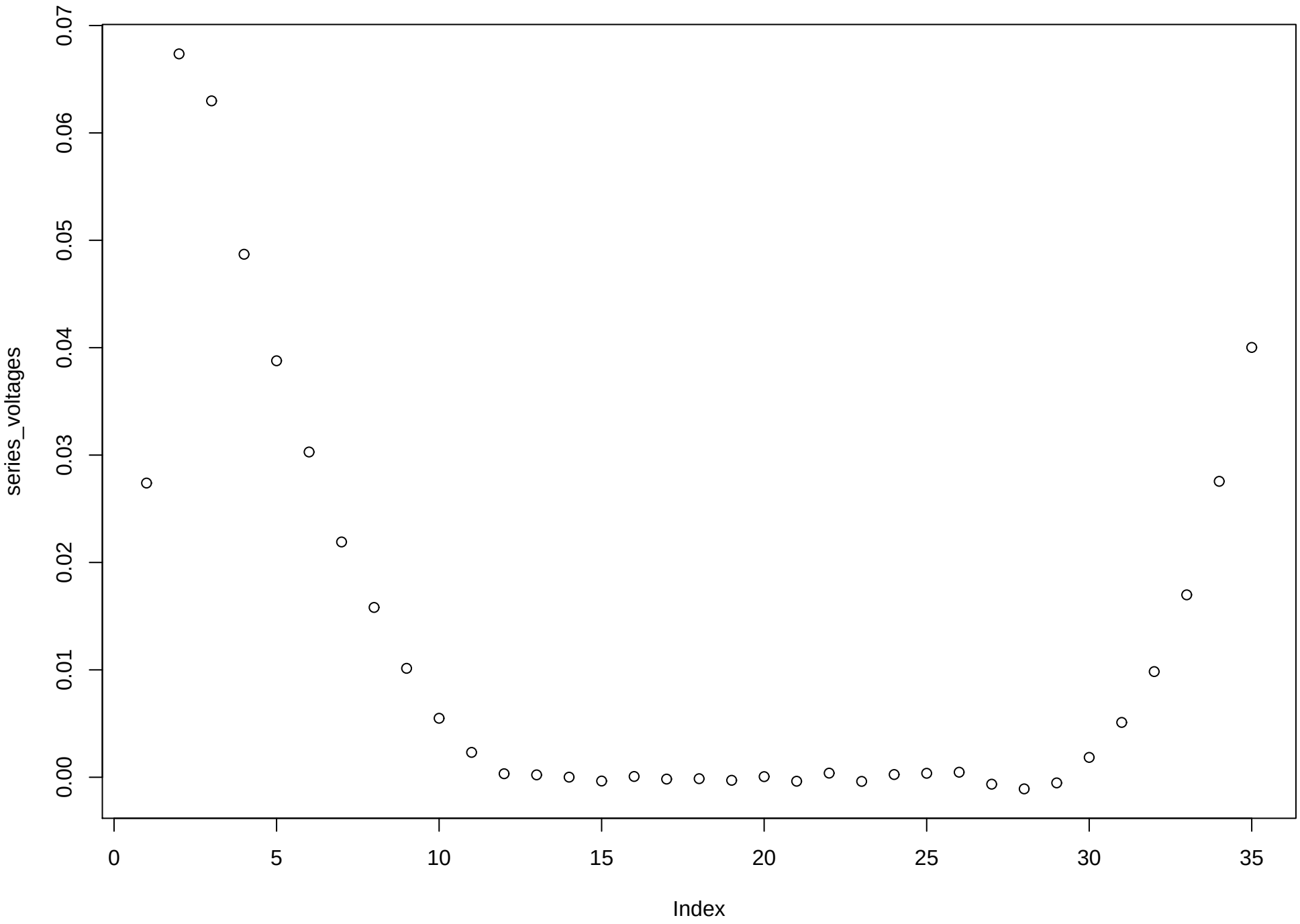
series_voltages
0.00
0.01
0.02
0.03
0.04
0.05
0.06
0.07
0
5
10
15
20
25
30
35
Index

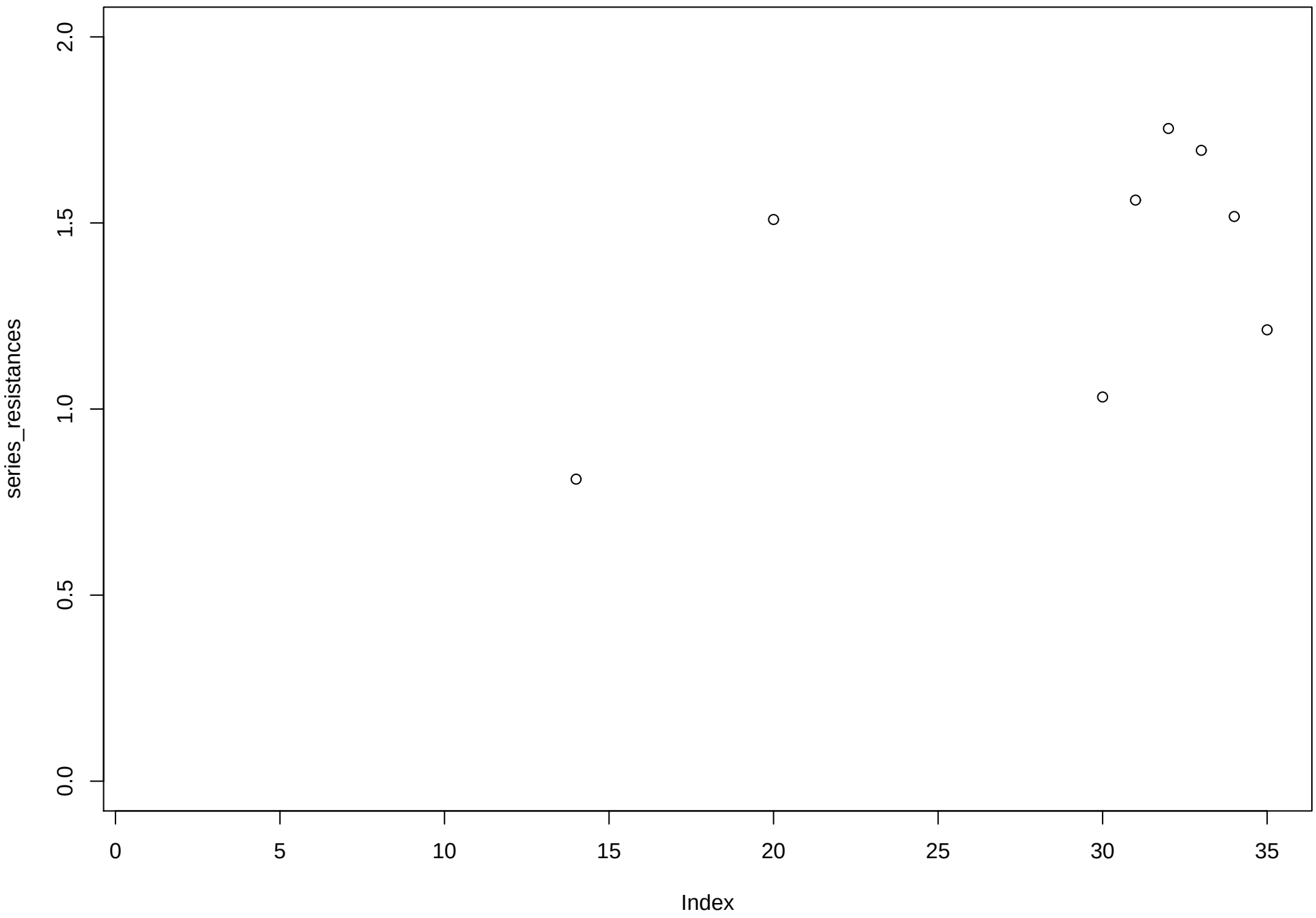
series_resistances
0.0
0.5
1.0
1.5
2.0
0
5
10
15
20
25
30
35
Index