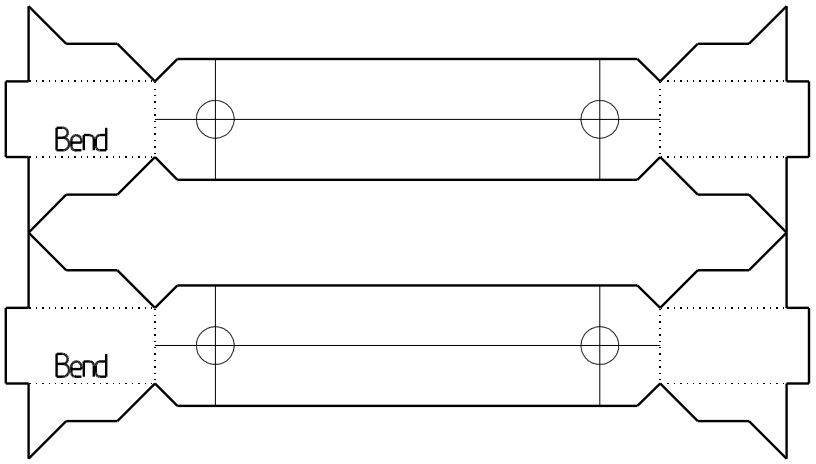
Bend
Bend